

- LEGEND**
- EX. PROPERTY/ROW LINE
  - PROPOSED DRAINAGE PIPE
  - PROPOSED YARD DRAIN
  - EXISTING GRADE
  - PROPOSED GRADE
  - MATCH EXISTING GRADE
  - PROPOSED WATER LINE
  - EXISTING WATER LINE
  - PROPOSED SANITARY SEWER LINE
  - EXISTING SANITARY SEWER LINE
  - PROPOSED ELECTRIC LINE
  - EXISTING OVERHEAD LINE
  - PROPOSED TELEPHONE/CABLE LINE
  - EXISTING TELEPHONE/CABLE LINE
  - PROPOSED GAS LINE
  - EXISTING GAS LINE
  - EXISTING FORCE MAIN
  - EX FM
  - (TR) TO REMAIN
  - (TBR) TO BE REMOVED
  - PROPOSED BUILDING
  - PROPOSED PEDESTRIAN USE PAVERS
  - PROPOSED DRIVEWAY PAVERS

- EX. CATCH BASIN 1  
GRATE EL.=1.05  
INV.15" CMP(SE) EL.=-0.49  
INV.12"PVC(W) EL.=-0.39  
BOT.STRUCTURE EL.=-0.68
- EX. CATCH BASIN 2  
GRATE EL.=0.76  
INV.12" CMP(S) EL.=-0.63  
BOT.STRUCTURE EL.=-0.99
- EX. CATCH BASIN 3  
GRATE EL.=1.01  
INV.15" CMP(SE) EL.=-0.26  
INV.15"PVC(N) EL.=-0.32  
BOT.STRUCTURE EL.=-0.56
- EX. SAN MH 1  
RIM EL.=1.58  
INV.6"PVC(N) EL.=-3.63  
INV.6"PVC(S) EL.=-3.59  
BOT.STRUCTURE EL.=-3.62
- EX. ARV (TR)  
RIM EL.=1.02  
TOP OF CONFLICT INV.6"PVC(N) EL.=-2.46  
TOP OF A.V.R EL.=0.75
- EX. MH 3  
RIM EL.=1.76

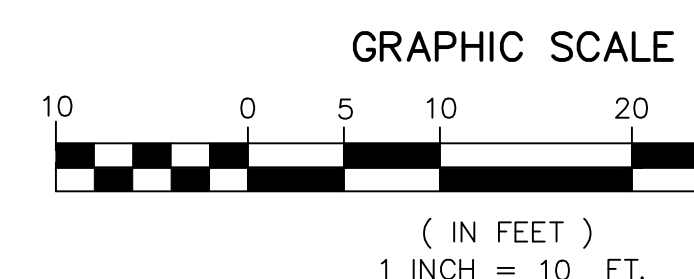

**DRC**

CAULFIELD & WHEELER, INC.	
CIVIL ENGINEERING	
LANDSCAPE ARCHITECTURE - SURVEYING	
7900 GLADES ROAD - SUITE 100	
BOCA RATON, FLORIDA 33434	
PHONE (561) 392-1991 / FAX (561) 750-1452	

DATE	03/18/25
DRAWN BY	JJB
F.B./ PG.	----
SCALE	1" = 10'

MATTHEW V. KAHN	
PROFESSIONAL ENGINEER	
LICENSE NO. 82227	
STATE OF FLORIDA	
- FOR THE FIRM -	
DATE	

JOB # 11181
SHT. NO.
PD-3
OF 12 SHEETS